

62

Bu

**WHOLESALE
CATALOGUE**

of *American* and

Dutch Flowerbulbs

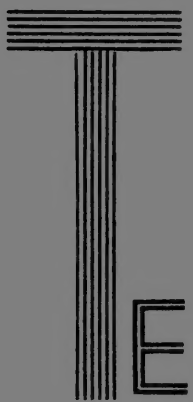

TEGELAAR

BULB FARMS INC.

TEGELAAR LANE
BABYLON N.Y.

P.O. BOX 8

1956

Tegelaar Bulb Farms Inc.

Tegelaar Lane
BABYLON N.Y.
P.O. Box 8
Phone: Mo. 9 - 0335 Babylon

Wholesale Bulb Growers and Importers

★

*American Grown
Holland Grown*

*Bankers: The National City Bank of New York
Cable-Address: Tegelaar Babylon*

PRECOOLED

Tulips, Narcissus and Iris **«Our Specialty»**

TERMS OF SALE

1. Unless specifically otherwise agreed, all products are sold ex seller's warehouse Holland, and travel throughout at buyer's risk and expense.
2. If products are sold ex seller's warehouse, the cost of cases and packing and of phytopathological inspection, and of any freight, forwarding, insurance, export and import charges, shall be for buyer's account.
These charges shall be due and payable on arrival of the goods at United States or Canadian port.
Unless otherwise instructed, the seller will arrange for transportation and for ordinary insurance coverage to destination.
3. Payment shall be due ninety (90) days from date of invoice; two per cent (2 %) discount will be allowed for payment within thirty (30) days from date of invoice.
4. The seller warrants the goods to be sound and healthy at time of shipment but does not otherwise warrant flowering- or other planting-, growing- or forcing results.
5. If at time of shipment, the buyer shall be in default in the payment of any account owing to any member of the Holland Bulb Exporter's Trade Sub-Group (Ondervakgroep „Export van Bloembollen“) or if the buyer's financial responsibility appears unsatisfactory to the seller, the seller may, at his option, cancel this order in whole or in part, provided that he shall promptly advise the buyer of any such cancellation; and the seller shall not be responsible for any damages whatsoever arising from such cancellation.
6. Total or partial failure of the general or of seller's crop, owing to frost, floods, or other natural causes, or loss or damage to seller's stocks by fire or any other cause beyond his control, preventing seller from fully performing the present and/or similar contracts, shall relieve the seller from his obligations under the present contract to a corresponding extent.
7. Whenever the terms of this order call for delivery f.o.b. any place or conveyance in the United States or Canada, the seller shall be required only to arrange for transportation and insurance to the point specified and the seller may, at his selection, either prepay freight, insurance and/or other shipping charges, including import duty and arrange to collect same on delivery in a lump sum from the buyer, or the buyer shall pay all such charges from warehouses Holland until arrival at such agreed place or conveyance in the United States or Canada. In either case buyer shall be permitted to deduct the charges paid by him to such agreed f.o.b. United States or Canada place or conveyance from the agreed f.o.b. United States or Canada prices.
Notwithstanding any agreement as to delivery at any point other than seller's warehouse, the goods shall in all cases be at buyer's risk from the time they leave the initial point of shipment.
8. All claims hereunder shall be deemed waived unless presented within eight (8) days after receipt of goods. Claims relating to damage to or condition of goods shall be accompanied by Lloyd's survey report or its equivalent, stating full particulars. In case of non arrival of goods at destination within a reasonable time after receiving advice of shipment from Holland, buyer shall notify the seller by wire or cable.
9. Cancellation of orders or part thereof will only be accepted when buyer agrees to pay seller his loss of profit; changes in orders may be allowed only if both parties agree thereto.
10. These printed Terms of Sale cannot be altered nor departed from except by mutual consent in writing.

Advertising Material

✱

TO STIMULATE YOUR BULBSALES IN THE FALL,

The office of

The Associated Bulb Growers of Holland

29 Broadway

NEW YORK 6, N.Y.

has advertising material available (most of which is free) to be used in stores to increase your bulbsales. Those, retailing imported Holland Bulbs in the fall, should write to above address for information.

IMPORTANT DATES

**FOR
FLORISTS AND GROWERS**

1956

VALENTINE DAY	FEBR. 14 TH
EASTER	APRIL 1 ST
MOTHERS DAY	MAY 13 TH

Hyacinths



LIST OF VARIETIES

Hyacinths are used for forcing and are also excellent for the garden. The Springgarden is not complete without Hyacinths. Where planted in beds and borders they always attract attention with their bright, cheerful colors.

PINK

ANNE MARIE, clear pink, very early.

CROWNPRINCESS MARGARET, pink, large spike.

GERTRUDE, rosy pink, compact flower, medium early.

*LADY DERBY, fine light pink, large bells, fine shaped bulb.

*MARCONI, rosy pink, good for later forcing.

*PINK PEARL, deep rosy pink, large spike, early. One of the best pink Hyacinths.

*QUEEN OF THE PINKS, lovely bright rosy pink; large spike of fine bells, late forcer. Also good for bedding.

RED

*JAN BOS, beautiful rich scarlet, very early.

*LA VICTOIRE, brilliant carmine red, large spike, early.

WHITE

ARENTINE ARENDSSEN, pure white, large spike and large bells, very early.

CARNEGIE, pure white, late forcing.

*EDELWEISS, pure white, sturdy broad compact spike, fine early forcer

*L'INNOCENCE, pure white, broad, loose spike of elegant form, very large well shaped bells, early and excellent for forcing. The most popular of all white Hyacinths.

QUEEN OF THE WHITES, pure white, splendid spike, good for late forcing.

YELLOW

*CITY OF HAARLEM, yellow, large spike, extra fine.

PRINCE HENRY, yellow, early forcer.

YELLOW HAMMER, yellow, large broad spike.

Hyacinths
lend
a gay aspect
to every
Spring Garden
☆



LIGHT- AND DARK BLUE

- *BISMARCK, skyblue, large spike, excellent for early forcing.
- *DELFT'S BLUE, bright porcelain blue, compact spike.
DR. LIEBER, medium blue.
DR. STRESEMANN, bright blue, large flower.
- *GRAND MAITRE, fine deep porcelain blue.
HINDENBURG, porcelain blue, large bells.
- *KING OF THE BLUES, the best dark blue, with splendid, well formed
large spike on short stem; late forcer.
- *MYOSOTIS, pale blue, long spike. Good forcer.
- *OSTARA, fine porcelain blue, early forcer.
PERLE BRILLANTE, fine lavender blue, large spike.
QUEEN OF THE BLUES, fine light blue with beautiful silvery shade,
large spike.

VIOLET

LORD BALFOUR, purplish violet.

FAIRY HYACINTH

- *BORAH, (multiflowered Hyacinth), porcelain blue.

How to order Hyacinths

We offer our Hyacinths in various sizes. The prices are for the most common trade varieties.

	p. 1000
	\$
TOP SIZE HYACINTHS	125.00
<p>In this size we offer the largest bulbs which the harvest produces, carefully selected bulbs, producing large flowers</p>	
FIRST SIZE HYACINTHS	115.00
<p>This size is just one size below top size and these are also large and carefully selected bulbs, producing large flowers.</p>	
SECOND SIZE HYACINTHS	100.00
<p>This is also the best size for growing on Hyacinth-glasses. This size we can specially recommend for general purposes, these bulbs are excellent for growing in pots and pans and gardening.</p>	
THIRD SIZE HYACINTHS	80.00
<p>Because the flowerspikes of this grade are not as large as those of the larger sized bulbs, this size Hyacinth is recommended for planting 3 or more bulbs in a pan. This size is also suitable for gardening purposes.</p>	
BEDDING HYACINTHS	70.00
<p>This size is very popular for outside planting. The flowers are not so heavy and will therefore stand rainy and windy weather better.</p>	
MINIATURE HYACINTHS	60.00
<p>Miniature Hyacinths produce graceful flowers and are therefore very suitable for cutflower purposes.</p>	
FAIRY HYACINTHS	
BORAH, multiflowered Hyacinth, porcelain blue	
1st size	130.00
2nd size	115.00

Hyacinths
are
ideal for
home decoration



Prepared Hyacinths

for early forcing

These Hyacinths are treated in a special way, which makes them well suitable for early forcing, they should be potted directly after arrival. With their early flowers, these Hyacinths offer a welcome material when other Hyacinths and Tulips are not yet in bloom.

Prepared miniature Hyacinths are suitable for early cutflowers.

As the bulbs which are to be prepared are lifted early, orders for these bulbs must reach us before June 1st.

RED AND PINK

ANNE MARIE
JAN BOS
LADY DERBY
PINK PEARL

WHITE

ARENTINE ARENDSSEN
L'INNOCENCE

BLUE

BISMARCK
DELFT'S BLUE
OSTARA

		\$
1st size	p. 1000	140.00
2nd size	p. 1000	125.00
3rd size	p. 1000	110.00
Selected Min.	p. 1000	95.00
Miniature	p. 1000	80.00

Single Early Tulips

Besides their value for forcing, early Tulips with their flashing colors always make a splendid striking effect in any garden, whether planted in beds or smaller groups in borders.

p. 1000
\$

APRICOT YELLOW, buff yellow, slightly tinted red and orange	50.00
BEL AMI, deep rose, early	50.00
BELLONA, pure golden yellow, good for forcing.....	48.00
*BRILLIANT STAR, brilliant scarlet, black center, very early	50.00
BRILLIANT STAR MAXIMA, larger form of Brilliant Star ..	52.00
*COULEUR CARDINAL, brilliant crimson, slightly dewed outside. Grand variety for late forcing and bedding	55.00
CROWN IMPERIAL, mahogany red, edged golden yellow..	45.00
FRED. MOORE, bright orange terracotta, early forcer	38.00
*GENERAL DE WET, orange, one of the most effective varieties for forcing and bedding, sweet scented	40.00
HERMANN SCHLEGEL MAXIMA, sulphur yellow	48.00
*IBIS, splendid deep rose, early	48.00
JOFFRE, yellow sport of Brilliant Star	52.00
*KEIZERSKROON, bright red with broad golden yellow border	45.00
MON TRÉSOR, pure golden yellow, very large flower, early	45.00
*OLYMPIADE, golden yellow; good forcer and bedder, strong stem	36.00
PINK BEAUTY, deep rose with white flush outside, very large	52.00
*PRINCE CARNIVAL, red, flamed yellow, sport of Prince of Austria	48.00
*PRINCE OF AUSTRIA, fine orange red, brilliant scarlet inside, very sweet scented, for forcing and bedding	38.00
RISING SUN, golden yellow, large flower	40.00
*SUNBURST, orange-yellow, flamed red, fine for bedding....	40.00
THOMAS EDISON, orange-red, lighter edged	48.00
URSA MINOR, deep golden yellow	36.00
VAN DER NEER, clear deep violet, fine large flower	46.00
VERMILION BRILLANT, brilliant vermilion scarlet	48.00
WHITE HAWK, pure white	50.00
YELLOW PRINCE, yellow, slightly feathered red	36.00
SEPARATE COLORS	38.00
SUPERFINE MIXED, ALL COLORS	36.00

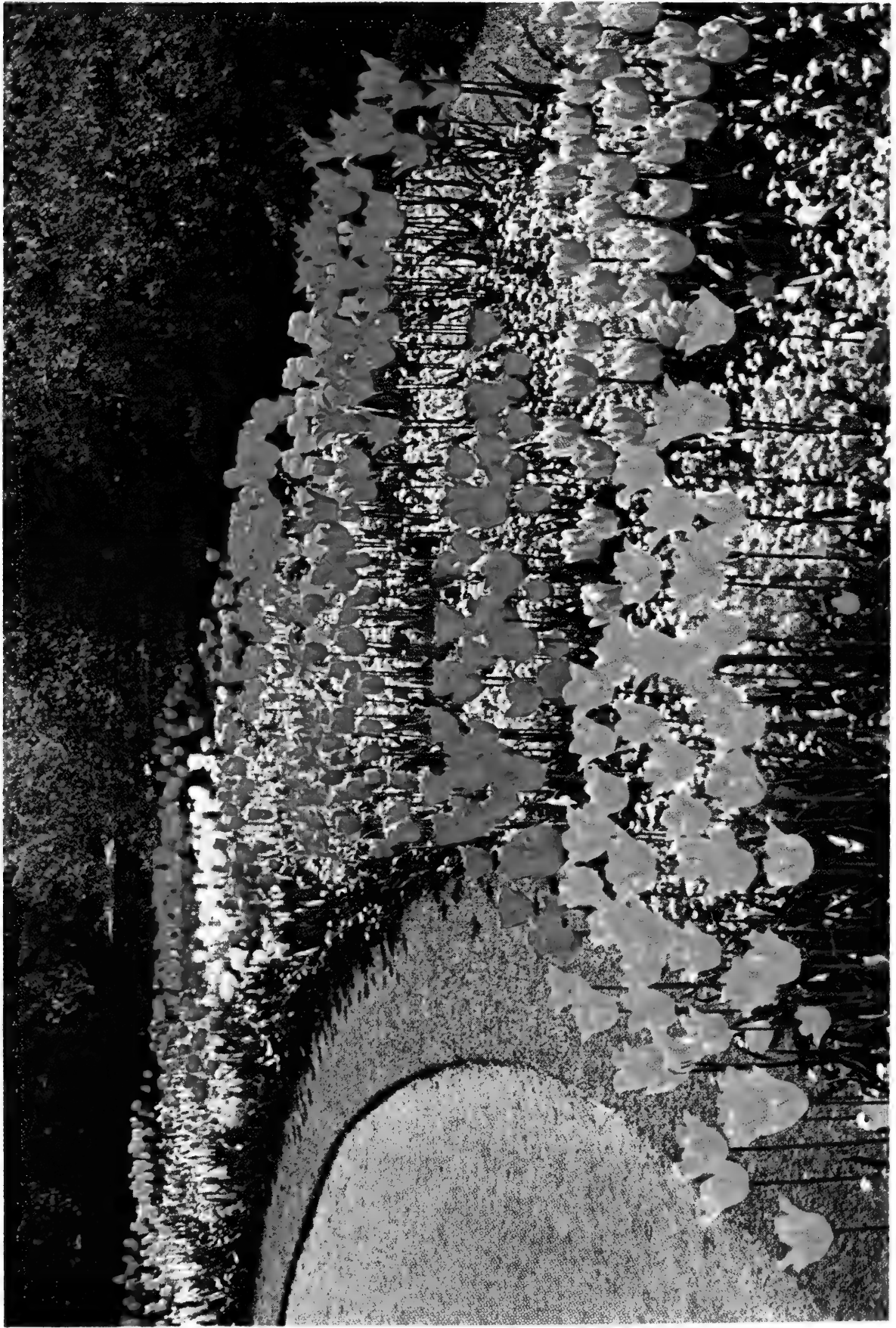

GLORIOUS PLANTING OF TULIPS

Double Early Tulips

These Tulips bloom a little later than single early Tulips. Their double flowers have a beauty all their own which makes them so suitable for pot plants.

They are also excellent for planting in beds or borders.

	p. 1000
	\$
BONANZA, carmine-red, edged yellow	36.00
BOULE DE NEIGE (Snowball), large, pure white	50.00
*DANTE, blood red, good forcer	65.00
*ELECTRA, splendid deep carmine	48.00
EL TOREADOR, orange red, terracotta edged	55.00
*GOYA, vivid light orange red, new sport of Murillo	55.00
HOANGHO, pure yellow, strong stem, early	44.00
*MARÉCHAL NIEL, golden yellow, flamed salmon orange ..	48.00
MARQUETTE, red, edged yellow	55.00
*MR. VAN DER HOEF, pure golden yellow, excellent variety	48.00
*MURILLO, white, shading to delicate pink	48.00
MURILLO MAXIMA, sport of Murillo, taller and earlier	48.00
*ORANJE NASSAU, deep orange and red	48.00
PAUL CRAMPEL, geranium-red	55.00
*PEACH BLOSSOM, deep pink. Fine for forcing. The most popular double pink tulip	48.00
RED BLOSSOM, glowing reddish purple	55.00
SCARLET CARDINAL, glossy scarlet. Early forcer	55.00
*SCHOONOORD, snow-white	50.00
TEAROSE, soft yellow, slightly shaded apricot	48.00
TITIAN, red with yellow border	48.00
TRIUMPHATOR, very deep pink	50.00
VUURBAAK, scarlet; large flower on strong stem, late	48.00
*WILHELM KORDES, bright orange, flushed red	48.00
*WILLEMSOORD, carmine, edged white	55.00
SEPARATE COLORS	46.00
.. SUPERFINE MIXED, all colors, for outside planting	42.00

Darwin Tulips

„HIGHLIGHTS OF THE GARDEN“

No other Tulips equal the Darwin Tulips in splendor and usefulness for various purposes.

Introduced into Holland some fifty years ago, Darwin Tulips soon found their way into gardens all over the world and were eagerly accepted by the floristtrade. Demand increases from year to year. Since their introduction, many beautiful new varieties have been developed and were received with enthusiasm by the public, but some of the first introduced varieties, such as Clara Butt, Farncombe Sanders, La Tulipe Noire, Pride of Haarlem and others still rank high among the popular varieties.

Blooming in May, carried on strong, erect stems, the Darwin Tulips with their stately beauty and gorgeous colors, red, pink, lavender, purple, black, yellow and white are ideal for all garden purposes and excellent for cutflowers. Many varieties can also be successfully forced for cutting and in pots and pans. Some for Valentine Day and others for Easter pots.

When planted under so called „cold glass“ in good soil, and thus coming into bloom protected from bad weather, Darwin Tulips will produce a rich crop of clean strong flowers before the bulbs grown outside are in bloom.

	p. 1000
	\$
*AFTERGLOW, fine orange rose with distinct orange edge..	40.00
*ALL BRIGHT, fine bright red sport of Bartigon	42.00
*AMERICAN FLAG, bright red, striped and flaked white ..	50.00
*ARISTOCRAT, dark violet rose, edged lighter	45.00
*BARTIGON, clear crimson red one of the best for late forcing	36.00
BARTIGON MAXIMA, larger flowers than Bartigon	38.00
BEATOR, deep rose, edged lilac	36.00
*BLEU AIMABLE, rich bluish heliotrope, exquisite shape	36.00
*CAMPFIRE, deep vermilion scarlet, sport of Bartigon	40.00
CEYLON, chrome yellow, yellow anthers	52.00
*CHARLES NEEDHAM, brilliant scarlet	50.00
*CITY OF HAARLEM, brilliant scarlet, large flower of beautiful shape	54.00
*CLARA BUTT, clear self-colored salmon rosy pink, very popular	34.00
COPLAND'S PURPLE, a purple sport of Wm. Copland	34.00
COPLAND'S RIVAL, deeper colored sport of Rose Copland	34.00
*CORDELL HULL, red, striped rosy, sport of Bartigon	38.00
CUM LAUDE, dark campanulaviolet	48.00
*DEMETER, purple, good for early forcing	40.00

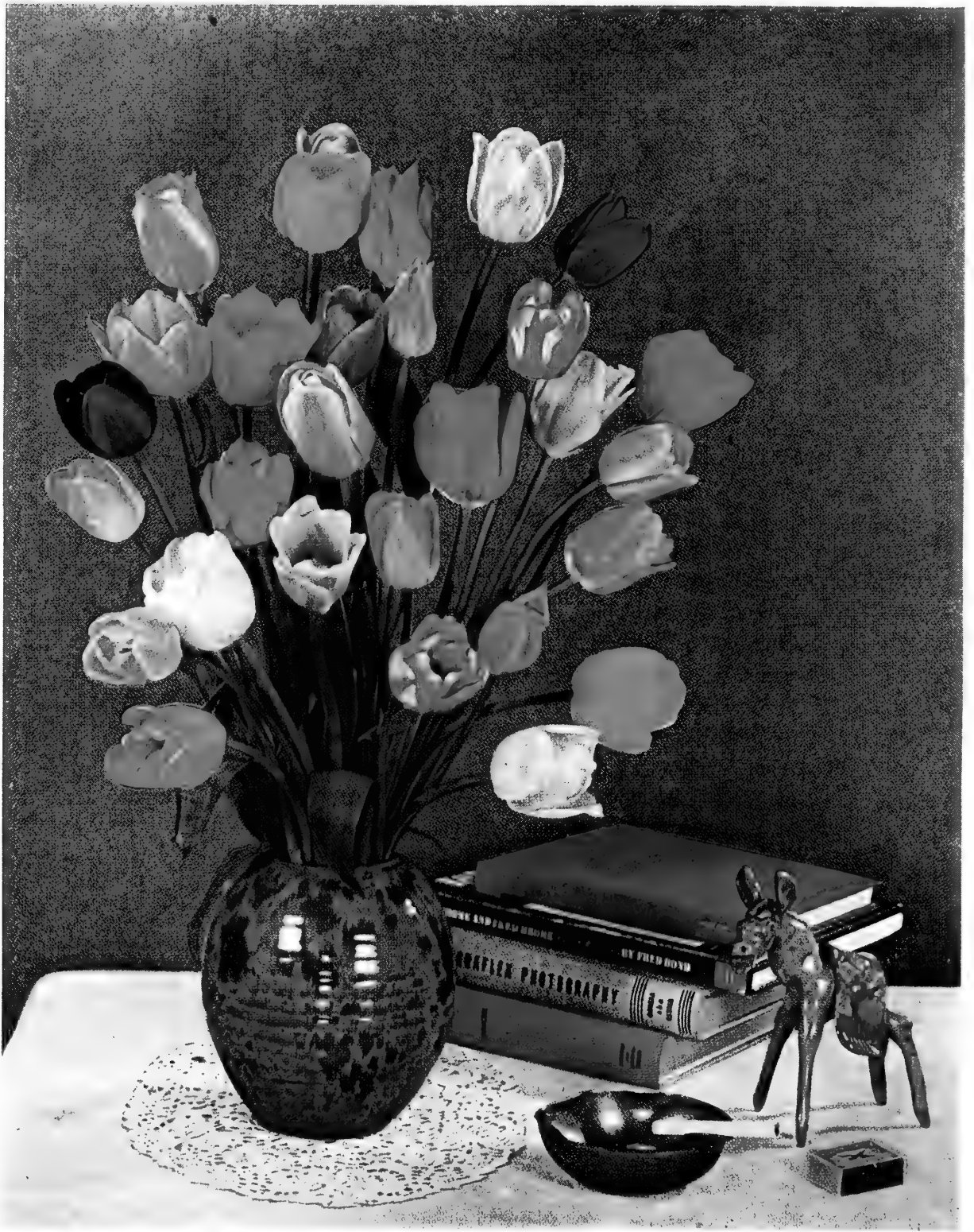

TULIPS ARE IDEAL FOR CUTFLOWERS

DARWIN TULIPS—continued

p. 1000

\$

DESIRÉE, vermilion red	40.00
*DORRIE OVERALL, dark petunia violet, edged mauve	36.00
*DUKE OF WELLINGTON, pure white	46.00
EARLY BARTIGON, an early flowering sport of Bartigon ..	40.00
*ECLIPSE, glistening blood red, strong stem	52.00
*FARNCOMBE SANDERS, fiery rose scarlet. Extra for bedding	38.00
FAUST, dark satiny purple with blue base, very large	38.00
GIANT, purplish violet, on tall stem	42.00
GLACIER, ivory-white, large, white base and anthers	46.00
*GOLDEN AGE, deep golden yellow, shaded orange, excel- lent for bedding	40.00
GOOD HOPE, cerise pink	38.00
GREUZE, violet purple	32.00
*INSURPASSABLE, lilac, large flower	38.00
KING GEORGE V, brilliant carmine-red	38.00
*LA TULIPE NOIRE (THE BLACK TULIP), flower of a unique color	40.00
MAD. BUTTERFLY, bluish violet, paler edged, tall flower ..	36.00
MAGIC FIRE (FEUERZAUBER), deep red sport of Bartigon..	40.00
*MAMASA, bright buttercup yellow	38.00
*MARGAUX, deep wine red, large flower	48.00
*MONTGOMERY, white with carmine red edge, Bartigon sport	44.00
MR. VAN ZIJL, rose pink with lighter edge	38.00
MRS. GRULLEMANS, creamy white, with yellow anthers ..	46.00
NARDI, carmine red	44.00
NEW ORLEANS, burgundy red	36.00
*NIPHETOS, ivory yellow, large flower of good substance ..	38.00
PALEMBANG, yellow, edged buttercup yellow	34.00
PANDION, purple edged white	48.00
PAUL RICHTER, geranium red	42.00
*PHILIP SNOWDEN, light carmine rose, sport of Bartigon	34.00
PHILIPPE DE COMINES, maroon black	34.00
PIETER DE HOOGH, carmine red, edged salmon rose	48.00
*PRIDE OF HAARLEM, cerise scarlet, large flower of superb ^{ly} form, a stately plant for borders and amongst shrubs	34.00
*PRIDE OF ZWANENBURG, pure salmon pink, large flower	40.00
*PRINCESS ELIZABETH, vivid rosy pink, fine forcing variety and splendid for outdoors	34.00
PRINCESS ELIZABETH MAXIMA, large flowering sport of Prinzess Elizabeth	36.00
PROF. RAUWENHOF, fine carmine red	36.00
*PRUNUS, salmon pink, sport of Bartigon	36.00
QUEEN OF BARTIGON, pure salmon pink	56.00

	\$
*QUEEN OF NIGHT, deep velvet maroon	34.00
RED MASTER, deep red, sport of Pride of Haarlem	34.00
*RED PITT, a bright red sport of Wm. Pitt, splendid forcing var.	40.00
ROSA VAN LIMA, lilac rose, edged salmon red	38.00
ROSE COPLAND, rose lilac, sport of Wm. Copland	32.00
SCARLET BEAUTY, very fine flower for outside planting	48.00
*SCARLET LEADER, brilliant scarlet	36.00
SCARLET SENSATION, large flower, good forcing variety.	38.00
SCARLETT O'HARA, geranium-red	70.00
*SCOTCH LASSIE, deep lavender	34.00
SUNKIST, deep golden yellow	38.00
SWEET HARMONY, lemon-yellow, edged ivory-white.	65.00
*THE BISHOP, bright violet blue, large flower. Extra variety	40.00
THE PEACH, bright pink	38.00
UTOPIA, cardinal red	40.00
VICTOIRE D'OLIVEIRA, deep red, good forcer	34.00
WHITE GIANT, pure white, large flower on tall stem	46.00
WHITE ROCK, creamy white, yellow anthers	46.00
*WILLIAM PITT, very fine cerise red with a darker shade on the outer petals, distinct color, splendid forcer	35.00
Wm. COPLAND, lovely lilac, early forcer	32.00
YELLOW GIANT, yellow on tall stem	34.00
ZINA, deep buttercup yellow, very late	55.00
*ZWANENBURG, pure white, large flower	42.00
SEPARATE COLORS	34.00
*SPLENDID MIXTURE, ALL COLORS	32.00

Darwin Hybrid Tulips

A new race of tulips, the results of crossings between Darwin Tulips and Fosteriana varieties. They have enormous flowers on strong stems and vivid colors.

APELDOORN, orange scarlet, black base, edged yellow	80.00
DARDANELLES, cherry red, large flower	70.00
DOVER, fiery poppy red, very large flower	110.00
GENERAL EISENHOWER, orange red	180.00
GUDOSHNIK, spotted red	220.00
HOLLAND'S GLORIE, orange scarlet, black base	280.00
LEFEBER'S FAVORITE, glowing scarlet, yellow base	140.00
OXFORD, red flushed purple red	155.00
ROOSEVELT, clear orange-red, extra large wellformed flower	180.00
SPRING SONG, bright red, flushed salmon	45.00

Single Late or Cottage Tulips

The older varieties of this class, were found in Cottage Gardens in England. Many fine, new varieties have been added to this class by hybridizing.

Cottage Tulips have various shaped flowers and habits and are splendid for gardening purposes and cutflowers.

Some varieties are also extensively used for forcing.

p. 1000

\$

*ADVANCE, fiery red, very large flower	36.00
*ALBINO, pure white, large flower, extra for forcing	38.00
ARGO, yellow with red spots, changing to reddish orange	32.00
ARTIST, inside salmon rose and green, outside purple and salmon rose	135.00
*BELLE JAUNE, rich deep yellow	38.00
*CARRARA, pure white; good for forcing and bedding	36.00
CHAPPAQUA, soft violet-rose	40.00
*DIDO, orange rose, margined bright orange yellow	36.00
FLAMING BEAUTY (FIRESIDE), yellow, striped and flushed red	36.00
*GOLDEN HARVEST, deep lemon yellow, large flower, good for forcing, very popular variety	32.00
*GOLDEN MEASURE, deep canary yellow	36.00
GRENADIER, bright orange red	38.00
*G. W. LEAK, brilliant geranium red	38.00
INGLESCOMBE YELLOW, canary yellow, fine bedder	32.00
LINCOLNSHIRE, geranium red sport of Inglescombe Yellow	34.00
*MARJORIE BOWEN, salmon orange-rose, exquisite variety	34.00
*MARSHAL HAIG, bright scarlet with yellow base, strong stem	38.00
MONGOLIA, deep yellow, eggshaped, gigantic flower	60.00
*MOTHER'S DAY (LEMON QUEEN), lemon yellow	34.00
*MRS. JOHN T. SCHEEPERS, pure yellow, large oval flowers	40.00
*MRS. MOON, pure yellow, elegant shape	42.00
*NORTHERN QUEEN, pure pink and white, large flower	36.00
*OSSI OSWALDA, creamy white, flushed pink, passing into deep rose	36.00
*PRINCESS MARGARET ROSE, yellow, edged and flushed orange red, sport of Inglescombe Yellow	34.00
*ROSY WINGS, radiant apricot-pink, exquisite flower	46.00
SMILING ANN, white, edged pink	40.00
*SMILING QUEEN, beautiful satiny pink, with silvery edge. Excellent for outdoors	42.00
THEMIS, pure white, good for forcing	34.00
*WALLSTREET, golden yellow	32.00

SINGLE LATE OR COTTAGE TULIPS—continued

p. 1000
\$

*WHITE CITY (MOUNT EREBUS), pure white, creamy anthers	48.00
YELLOW EMPEROR, deep golden yellow, large eggshaped flower on tall strong stem	32.00
ZOMERSCHOON, salmon pink, flaked creamy white	110.00
FINE MIXTURE	32.00

Lily Flowering Tulips

These Tulips belong to the Cottage Tulip family and bloom at the same time. Their distinct shape, more or less resembling Lilies made it desirable to group them under a separate head. They are splendid for groups in borders and are very artistic cutflowers.

ALASKA, pure yellow, sweet scented	40.00
BEVERLEY, bright orange red	38.00
*CAPTAIN FRYATT, garnet red, violet blue center	80.00
*CHINA PINK, pink, white base	44.00
*GISELA, soft pink	46.00
GOLDEN DUCHESS, golden yellow	65.00
MARCELLINA, deep rosy pink, pure white base	40.00
MARIETTE, deep satin rose	45.00
MAYTIME, reddish violet, creamy white edge	80.00
MILDRED, satiny rose	50.00
PAINTED LILY, buttercup yellow, edged scarlet	50.00
PICOTEE white, edged pink, passing into rose	38.00
QUEEN OF SHEBA, glowing brownish red, edged orange ..	140.00
SEBASTIAN, buttercup yellow	40.00
STANISLAUS, orange red, yellow center	46.00
*WHITE DUCHESS, white	55.00
WHITE TRIUMPHATOR, pure white	60.00

Breeder Tulips

Breeder Tulips are one of the oldest classes of Tulips. They bloom in May with the Darwin Tulips, some varieties even a little later.

Most varieties have tall stems.

With their dark colors and shades in bronze, mahogany, orange, purple, they make a striking „exotic“ contrast with the bright colors of the Darwins.

p. 1000
\$

ADMIRAL TROMP, coppery bronze, flushed carmine and edged orange	36.00
ALICE KEITH, orange, tinted reddish purple	38.00
BACCHUS, dark plum color, immense large flower	40.00
CHERBOURG, golden yellow outside bronze, large flower ..	60.00
CHEYENNE, carmine, edged orange red	38.00
CUNERA, large, violet purple, edged bronze	35.00
*DILLENBURG, glowing salmon orange, very popular	34.00
DOM PEDRO, coffee brown; sweet scented	42.00
*GEORGES GRAPPE, large, lavender mauve	38.00
INDIAN CHIEF (MEYERBEER), coppery red, large flower of exquisite form, long stem	70.00
JESSY, dull violet bronze, edged yellow	42.00
*J. J. BOUMAN, tomato-red, flushed claret, edged yellow ..	42.00
*LOUIS XIV, dark purple flushed with bronze, edging to golden brown, inside purple, a flower of great substance	55.00
MANITOU, carmine, edged orange	38.00
*ORANGE DELIGHT, clear bronze	48.00
*PANORAMA, reddish mahogany, good for forcing	36.00
PAPAGO, poppy-red, yellow base	48.00
PONTIAC, mahogany red	40.00
*PRESIDENT HOOVER, brilliant orange red	48.00
PRINCE OF ORANGE (ORANGE BEAUTY), deep orange red, golden orange margin	38.00
SAGINAW, deep magenta red, orange edge	36.00
*TANTALUS, yellowish, shaded violet	50.00
VELVET KING (DREADNOUGHT), purple violet	40.00
WINNETOU, orange red, edged bronzy-orange	40.00
MIXED VARIETIES	36.00

Triumph Tulips

These Tulips result from crossings between Darwin- and later flowering varieties of the early Tulips. Their flowering time is just between these two classes.

Most Triumph Tulips have large flowers and strong stems and are of medium height which makes them very useful for beds. Some varieties are well known or forcing and the short stemmed kinds, such as Denbola are fine for Easter pots.

p. 1000
\$

ADORNO, salmon orange, edged bronze yellow	36.00
*ALBERIO, cerise scarlet, yellowish edge, good for pots	34.00
ARGUNO, bordeaux red, edged white	36.00
*AUREOLA, bright red, edged golden yellow	55.00
*AVIATEUR, deep red, bordered creamy white	34.00
*BANDOENG, deep mahogany red with golden edge	32.00
*BRUNO WALTER, deep orange yellow, sweet scented	46.00
*CRATER, deep carmine red. Excellent for pots	40.00
CROWN IMPERIAL, mahogany red, edged golden yellow..	45.00
*DENBOLA, cerise-red, bordered creamy white	42.00
*EDITH EDDY, soft cerise, white edge	34.00
ELISABETH EVERS, beautiful pink, large flower	36.00
*ELMUS, cherry red with white border, splendid for cutting..	36.00
EMMY PEECK, deep lilac rose	65.00
*GLORY OF NOORDWIJK, brilliant rosy pink	34.00
HINDENBURG, garnet red edged yellow	36.00
KANSAS, snow-white, lemon yellow center	38.00
*KORNEFOROS, brilliant bright red, extra variety, best forcer	36.00
LUSTIGE WITWE, violet red, edged white	45.00
MAKASSAR, dark canary yellow	70.00
MR. KERBERT, bright rose, white base, large. Splendid for pots	34.00
MR. ZIMMERMAN, very fine rose with white border	34.00
NIVEA, pure white, large flower	44.00
NOVA, old rose, flushed carmine and apricot	38.00
ORANGE KORNEFORUS, orange red	48.00
OVERDALE, red, flushed purple	40.00
*PARIS, orange-red, edged yellow	42.00
PAX, pure white	42.00
PICCADILLY, carmine red, edged pure white	35.00
PINK GLOW, satiny rose	58.00
PRELUDIUM, rose, white base	45.00
*PRINCESS BEATRIX, Alberio sport, broad orange margin ..	38.00
PROMINENCE, dark red	55.00
*RED GIANT, fine scarlet pan tulip for Easter forcing	45.00
RED MATADOR, orange scarlet, striking variety	60.00

	\$
REFORMA, sulphury yellow, edged golden yellow	38.00
*RHINELAND, yellow and red, distinct bedder	32.00
*ROLAND, bright scarlet, edged ivory	42.00
ROSE BEAUTY, deep pink changing to cherry red	35.00
ROSE KORNEFORUS, rose	46.00
*TELESCOPIUM, violet rose, flower of great substance on tall stem, early and easy forcer	34.00
URSA MINOR, deep golden yellow	36.00
WINTERGOLD, clear yellow	45.00
WISCONSIN, deep rose, fine attractive color, fine for pots	42.00
MIXED VARIETIES	35.00

Mendel Tulips

Mendel Tulips are hybrids between early Tulips and Darwin Tulips and are mostly used for forcing for cutflowers. Some are real early forcers.

ATHLEET, a pure white sport of Weber	34.00
BRIGHTLING, rosy carmine, large flower	36.00
EARLY QUEEN, deep satin-rose, very early	34.00
FRIDJOF NANSEN, carmine red; medium early	38.00
FUGA, blood red	46.00
*HER GRACE, rosy pink, good for pans	36.00
IMPERATOR, wine-red, very large flower	38.00
*JOHN GAY, orange, eggshaped	40.00
*KRELAGE'S TRIUMPH, deep red, strong flower; early forcer	34.00
MIRJORAN, carmine red, broadly edged creamy white	38.00
OLAF, scarlet, good for pans, early	42.00
OLGA, violet red, edged white	50.00
*ORANGE WONDER, bronzy-orange	50.00
PINK TROPHY, pink flushed rose	60.00
PIQUANTE, carmine, edged white, early forcer	48.00
REMAGEN, light rose	55.00
SCARLET ADMIRAL, crimson, medium early, good for pots	36.00
SCARLET WONDER, vermilion red, very early	32.00
SHACKLETON, pure white	38.00
SULPHUR TRIUMPH, primrose yellow	36.00
TOPSCORE, geranium-lake-red, yellow base	60.00
*VAN DER EERDEN, lively red, early forcer, extra variety ..	34.00
*WEBER, white, bordered pink, tall stem, medium early	32.00
*WHITE SAIL, white, early	40.00
WHITE VIRGIN, pure white	38.00
COLLECTION IN VARIETIES OUR CHOICE	35.00

Parrot Tulips

The ever increasing demand for these Tulips clearly shows the growing appreciation for the remarkable beauty of the Parrot Tulips with their elegant lacinated flowers.

They bloom in May.

On account of their large, heavy flowers Parrot Tulips are not recommended for planting in beds. In groups and in borders, they are very effective. Excellent for cutflowers. Placed in shallow bowls or dishes when cut, they make a very artistic effect on tables.

	p. 1000
	\$
*ADMIRAL DOORMAN, cherry red, edged golden-yellow ..	75.00
*BLACK PARROT, purplish black	44.00
*BLUE PARROT, rich bluish heliotrope	38.00
DISCOVERY, sport of Princess Elisabeth, pink	50.00
*FANTASY, lovely soft rose with green streaks, inside salmon rosy, flowers are carried on erect stems	42.00
*FIREBIRD, fiery red, sport of Fantasy	45.00
GADELAN, violet and mauve, shaded purple	60.00
*ORANGE FAVOURITE, bright orange and green	40.00
*ORANGE PARROT, deep orange, sport of Orange Beauty..	45.00
PARROT WONDER, cherry red	50.00
*PIERSON (MISS KAY), dark red	50.00
PITT'S PARROT, cochineal red	70.00
*RED CHAMPION, bright crimson, shaded rosy-red	58.00
*SUNSHINE, deep golden yellow, perfect parrot shape	55.00
*TEXAS GOLD, deep yellow, sport of Inglescombe Yellow ..	55.00
*THÉRÈSE, fiery rose-scarlet, large flower	50.00
VIOLET QUEEN, beautiful pearl blue, strong stem	62.00

Double Late or Peony Flowering Tulips

Like their name indicates, the full double flowers resemble more or less Peony flowers.

They are splendid in borders and fine for cutting but not generally recommended for forcing.

CLARA CARDER, tyrian purple, white base	36.00
COXA, orange red, narrow margin of pale yellow	36.00
*EROS, old rose, splendid double flower	38.00
LILAC PERFECTION, lilac	40.00
*LIVINGSTONE, bright red	38.00

Precooled **Bulbs** «Our Specialty»

DAFFODILS

Yellow Trumpets **KING ALFRED** Dn. I or DN. II
 " " **GOLDEN HARVEST** Dn. I or DN. II

IRIS

WEDGWOOD, pale blue, 10 cm. upw. or 9/10 cm.

LILIUM

LILIES AMERICAN GROWN

CROFT LILIES	Size 10/11
" "	" 9/10
" "	" 8/9
" "	" 7/8
GEORGIA LILIES	" 10/11
" "	" 9/10
" "	" 8/9
" "	" 7/8
" "	" 6/7
" "	" 5/6
CREOLE LILIES	" 10/11
" "	" 9/10
" "	" 8/9
" "	" 7/8
" "	" 6/7
" "	" 5/6
ESTATE LILIES	" 8/9
" "	" 7/8
RUBRUM	" 9/10
"	" 8/9

FRENCH GROWN BULBS

LILIUM CANDIDUM , extra big bulbs	28 cm. upw.
" " First Size	26/28
" " Ind. "	24/26
" " Illrd. "	22/24

PAPERWHITE GRANDIFLORA JUMBOS 15 cm. upw.
 " " Ist. Size 14/15

GRAND SOLEIL D'OR (the yellow Paperwhites) 15 cm. upw.
 " " " 14/15 cm.

ROMAN HYACINTHS, excellent for forcing in pots. First Size only
 Colors: white, pink or blue your choice.

TULIPA CLUSIANA 15 cm. upw.
 " " 14/15 cm.

IRIS TINGITANA 11 cm. upw.
 " " 10 cm.



DOUBLE LATE OR PEONY FLOWERING TULIPS—continued

p. 1000
\$

MAY WONDER, clear rose, somewhat lighter towards the base. Very strong large flower on strong stem	40.00
*MOUNT TACOMA, pure white, large flower.....	36.00
*NIZZA, yellow striped and feathered red	38.00
ORANGE TRIUMPH, orange-red, flushed brown and narrow yellow edge	40.00
PALETTE, undertone of red passing to lilac, bordered yellow passing to light yellow. Immense flowers on strong stem. Most unusual color	40.00
ROCKET, cherry red, sport of Eros	38.00
ROYALTY, dark brick red with small cream edge. Very double large flower on strong stem	55.00
ROYAL YELLOW, golden yellow	55.00
SNOW PRINCE, creamy white, large full double flower	36.00
*SYMPHONIA, cherry red, double sport of Darwin tulip Pride of Harlem	36.00
TORCH, shiny dark red, very double flower. Strong stem ..	50.00
*UNCLE TOM, dark glittering red, extra double	45.00
YOSEMITE, lilac rose lighter towards base, large semi double flower, tall stem. Good for forcing in late March	48.00
COLLECTION OF BEST NAMED VARIETIES, our choice ..	38.00

Tulipa Species

In this class are found the real gems for the Rock Garden. The very early flowering Kaufmanniana sorts followed by the striking, later flowering, Fosteriana types and the remarkable Praestans Fuselier, are just a few catches out of this rich class.

TULIPA CHRYSANTHA, rosy-red outside, light-yellow interior	24.00
„ CLUSIANA, outer petals cherry-red, inner petals white	55.00
„ CORNUTA STENOPETALA (ACUMINATA), red and yellow; very long pointed flower	65.00
* „ DASYSTEMON (TARDA,, canary-yellow and white; bunchflowering	68.00
* „ EICHLERI, fine vermilion orange	28.00
* „ FOSTERIANA CANTATE, vermilion red, foliage shiny green	48.00
„ FOSTERIANA GALATA, orange scarlet, yellow base	40.00
* „ FOSTERIANA PRINCEPS, orange scarlet, very large	45.00

*TULIPA FOSTERIANA RED EMPEROR (Mme. LEFEBER), dazzling vermilion red	45.00
* " KAUFMANNIANA, The waterlily tulip, creamy yellow outside shaded soft red, inside deep yellow	44.00
" KAUFMANNIANA AUREA, yellow, red on outside..	85.00
" " CÉSAR FRANCK, deep yellow, outside red with yellow edge	85.00
" " ELLIOTT, pure white outside bright rosy red ..	55.00
" " GAIETY, white, outside red	110.00
* " " JOHANN STRAUSS, white, outside blotched red	55.00
" " PRIMROSE, primrose yellow, yellow center ..	55.00
* " " SHAKESPEARE, a mixture of salmon apricot and orange shades	85.00
" " STRESA, red edged yellow	200.00
* " " THE FIRST, carmine, edged white	55.00
" " VIVALDI, yellow, red spotted, inside cream with red ring	110.00
" MARJOLETTI, lemon yellow, rose base	28.00
" PEACOCK MIXTURE (Greigii & Kaufmanniana), very attractive for its different colors and variegated foliage	68.00
" PERSICA, dark yellow, very late	100.00
" PRAESTANS, lively orange scarlet, several flowers on a stem	60.00
* " PRAESTANS FUSILIER, vermilion-orange, bunch- flowering	110.00
* " SYLVESTRIS (FLORENTINA ODORATA), yellow; sweet scented	38.00
" TURKESTANICA, white, orange yellow center, bunchflowering	32.00

Narcissus

*In the
spring-garden
Daffodils
are
outstanding*



Narcissus (Daffodils)

The Spring flower „par excellence“. No other flower depicts so well the spirit of Spring.

Very popular for gardening, splendid for cutting, and forced in large quantities, the Daffodils have an important place in the world of bulbs.

For wild gardening, planting in woodlands, no flower is so popular as the Daffodil.

YELLOW TRUMPETS

	p. 1000
	\$
COVENT GARDEN, uniform yellow, good for pots	58.00
*FLOWER CARPET, deep golden yellow	65.00
GODOLPHIN, uniform soft yellow	55.00
*GOLDEN HARVEST, a giant Trumpet. Uniform golden yellow. Very early	85.00

*KING ALFRED, the well known leading Trumpet Daffodil. Uniform clear rich golden yellow; great substance. Excellent for forcing as well as for the garden.	
" " Double Nosed Bulbs I	58.00
" " Double Nosed Bulbs II.....	48.00
*MAGNIFICENCE, deep golden yellow trumpet. Good sized flower on strong stem. One of the very earliest	65.00
*REMBRANDT, uniform deep golden yellow perianth and trumpet, flower of fine proportions and shape. Early, highly recommended. Good for pots	70.00
*UNSURPASSABLE, very large, golden yellow, early	85.00
WILLIAM THE SILENT, enormous golden yellow trumpet ..	90.00
WRESTLER, perianth creamy yellow, large deep yellow trumpet of fine shape. Very free flowering	58.00

BICOLOR TRUMPETS

BONYTHON, white perianth, trumpet sulphury yellow	55.00
MAGNET, white perianth, yellow trumpet	55.00
*MUSIC HALL, white perianth, yellow trumpet, good forcer	60.00
PRESIDENT LEBRUN, perianth white, trumpet lemon yellow passing to creamy white	68.00
*QUEEN OF BICOLORS, perianth white, trumpet canary yellow large flowers, early	70.00
SIR HENRY DETERDING, creamy white perianth, yellow trumpet	65.00
*SPRING GLORY, white perianth, large yellow trumpet	65.00

WHITE TRUMPETS

*BEERSHEBA, beautiful pure white variety, good for pots ..	100.00
*IMPERATOR, perianth ivory white; creamy white trumpet, Late forcer	65.00
*MOUNT HOOD, pure ivory white perianth, creamy white trumpet. Very large	85.00
*MRS. E. H. KRELAGE, trumpet creamy changing to pure white. Medium early	55.00
ROMAINE, creamy white	80.00

LARGE CUPPED NARCISSI

AEROLITE, primrose yellow perianth, bright yellow trumpet	50.00
*ARANJUEZ, clear yellow perianth, expanded crown, deep yellow edged orange red	58.00

LARGE CUPPED NARCISSI—continued

p. 1000

	\$
CALIFORNIA, fine bright yellow	42.00
*CARLTON (NIMROD), a giant Incomparabilis. Uniform soft yellow. Large cup, beautifully shaped. Early	68.00
*CARBINEER, broad flat yellow perianth large cup, deep orange red. Fine variety of perfect shape	68.00
*CLAMOR, perianth white, cup yellow, orange red edge, good for pots	50.00
*DICK WELLBAND, pure white perianth, bright orange red cup	65.00
*FLOWER RECORD, white perianth, deep yellow cup edged orange	70.00
*FORTUNE, broad flat overlapping clear yellow perianth of solid texture; very large, glowing orange crown. Very early and free flowering variety of lasting qualities. Extra	65.00
HAVELOCK, uniform deep yellow, broad flat perianth and large cup	58.00
*HELIOS, yellow perianth, large deep yellow cup	48.00
JOHN EVELYN, large overlapping ivory white perianth, large flat apricot crown, heavily frilled. A beautiful variety	48.00
MERCATO, white perianth, yellow crown with orange border	65.00
*MONIQUE, perianth white, cup golden yellow	42.00
*MRS. R. O. BACKHOUSE, ivory white perianth, graceful apricot pink trumpet with deeply fringed edge	90.00
*SCARLET ELEGANCE, perianth deep yellow, cup deep orange red, scarlet edge, outstanding variety	65.00
*SELMA LAGERLÖF, large pure white perianth red crown edged yellow	68.00
*SEMPRE AVANTI, creamy white perianth, large bright orange cup, good for pots. Excellent variety	52.00
*SOLARIO, perianth pure white, large canary yellow cup	58.00
*TUNIS, broad white overlapping perianth, large cup, soft primrose, shaded gold. Extra for show and garden. Early	58.00

SMALL CUPPED NARCISSI

*EDWARD BUXTON, light yellow perianth, deep orange cup	50.00
FIRETAIL, creamy white perianth deep carmine scarlet cup	50.00
*LA RIANTE, perianth pure white, cup deep red, medium early	42.00
*MRS. BARCLAY, creamy white perianth with large overlapping petals, large flat yellow cup, with scarlet edge..	48.00
SNOWPRINCESS, pure white perianth, yellow cup, red edge	55.00
*VERGER, pure white perianth, deep red cup, medium early	70.00

POETICUS

p. 1000
\$

- *ACTAEA, large pure white perianth of perfect shape; brilliant scarlet eye. The tallest and finest Poeticus. Medium early 52.00

POETAZ

- *CHEERFULNESS (the double Poetaz Elvira), white perianth with full double center of white and yellow. Medium early 40.00
CRAGFORD, white perianth, orange crown. Excellent for very early forcing 65.00
EARLY PERFECTION, creamy white perianth with lemon yellow cup 58.00
*GERANIUM, round flat pure white perianth, deep orange red cup. Late. One of the best in this class. Strong stem, 6 to 8 flowers on a stem 48.00
LA FIANCEE, perianth white, light orange cup 65.00
*LAURENS KOSTER, well known forcing variety. Early and free flowering. White perianth; deep yellow cup 45.00
L'INNOCENCE, pure white perianth, cup canary yellow. Large and one of the best whites. Early and good for forcing 50.00
*SCARLET GEM, primrose yellow perianth, cup deep orange. Very striking and attractive 58.00
*ST. AGNES, perianth pure white, cup orange red. Medium early 48.00
*YELLOW CHEERFULNESS, soft yellow 50.00

DOUBLE DAFFODILS

- ALBUS PLENUS ODORATUS, pure white, very late 50.00
*INGLESCOMBE, uniform pale yellow. Fine formed flower of good substance. Medium early 60.00
INSULINDE, white with orange red center 60.00
IRENE COPLAND, creamy white 58.00
*MARY COPELAND, outer petals pure creamy white, inner petals lemon yellow and brilliant orange. Extra for the garden 80.00
*TEXAS, pale yellow with orange red petals through the center. Very beautiful. Early 70.00
TWINK, semidouble, primrose with inner petals of light orange. Very attractive. Tall strong stem. Early 68.00
*VAN SION (TELAMONIUS PLENUS), yellow trumpet and petals, large flower on strong erect stem, fine for pots .. 100.00

JONQUILLA AND CAMPERNELLI

p. 1000

\$

CAMPERNELLI ODORUS REGULOSUS SINGLE, golden yellow flowers, two to four to a stem. Fragrant	28.00
CAMPERNELLI ODORUS REGULOSUS DOUBLE, heads of fragrant elegant double golden yellow flowers on tall stem	38.00
CAMPERNELLI ORANGE QUEEN, rich deep orange yellow flowers, two or three to a stem. Free flowering, very striking	38.00
GOLDEN PERFECTION, golden yellow	48.00
GOLDEN SCEPTRE, giant Jonquil, deep golden yellow. Sweet scented, medium early	48.00
JONQUILLA SINGLE, sweet scented, deep yellow, with rush like foliage. Fragrant	25.00
*TREVITIAN, pale lemon yellow, clear yellow cup	70.00

The Camperneli Narcissi are fine for planting in masses in beds or borders for cutflowers.

VARIOUS NARCISSI (for rock-gardens)

BULBOCODIUM (YELLOW HOOP PETTICOAT), rich golden yellow	30.00
BULBOCODIUM CITRINUS, sulphur yellow	48.00
CANALICULATUS, white, yellow cup	50.00
CYCLAMINEUS, clear yellow, reflexed petals	50.00
" FEBRUARY GOLD, yellow perianth, trumpet golden orange	68.00
TRIANDRUS ALBUS (ANGEL'S TEARS), silvery white, two and more drooping flowers on a stem	32.00
TRIANDRUS SILVER CHIMES, very charming Triandrus hybrid, four to six flowers on a stem, nodding and very graceful. Pure white perianth, pale primrose cup	32.00
*TRIANDRUS THALIA, larger than Albus, pure white, splendid for rockgardens and also as cutflower	75.00
W. P. MILNER, sulphury white, dwarf. Dainty for the rock-garden. Free flowering	80.00

PAPERWHITE NARCISSI



Crocus



Crocuses being among the first flowers to announce the arrival of Spring are welcome in any garden and are appreciated by every one as a sign that the dark cold winter time is coming to an end and spring has arrived. Splendid also in Rock gardens. Some varieties are also good for light forcing.

BLUE AND PURPLE

	Topsize	First size
	p. 1000	p. 1000
	\$	\$
EARLY PERFECTION, dark lilac, very early		
ENCHANTRESS, soft pale blue		
GRAND MAITRE, dark blue	24.00	20.00
NEGROBOY, darkest purple		
*PURPUREA GRANDIFLORA, purple extra	34.00	26.00
QUEEN OF THE BLUES, porcelain blue, very large flower		
*REMEMBRANCE, uniform blue, one of the earliest and largest	24.00	20.00
THE BISHOP, dark purple blue, late		

STRIPED

KING OF THE STRIPED, white, striped lilac		
PALLAS, striped soft lilac on white ground	24.00	20.00
SIR WALTER SCOTT, white, striped purple		
*STRIPED BEAUTY, blue, striped white		

WHITE

	Topsize p. 1000	First size p. 1000
JEANNE D'ARC, large white flowers	\$	\$
KATHLEEN PARLOW, pure white, very large, early	} 32.00	26.00
MONT BLANC, pure white		
*SNOWSTORM, pure white, very large flowers		

YELLOW

*YELLOW MAMMOUTH	28.00	22.00
COLLECTION OF SEPARATE COLORS	26.00	22.00
*MIXED COLORS	26.00	22.00

Crocus Species

SPRING FLOWERING

	p. 1000
ANCYRENSIS (GOLDEN BUNCH), orange yellow	\$ 20.00
BALANSAE, deep orange	25.00
CHRYSANTHUS DOROTHY, white	26.00
" E. P. BOWLESS, yellow, outside purple ..	25.00
* " SNOW BUNTING, pure white, feathered purple	35.00
CLOTH OF GOLD (SUSIANUS), golden yellow, feathered brown	24.00
CLOTH OF SILVER (VERSICOLOR), silvery white, striped lilac	20.00
ETRUSCUS, mauve	16.00
" ZWANENBURG VARIETY, mauve	15.00
SIEBERI, soft blue with orange stigma, a nice species	18.00
* " VIOLET QUEEN, violet	20.00
TOMASINIANUS, pale lavender	12.00
* " WHITEWELL PURPLE, purple	15.00
*VERNUS VANGUARD, silver greyish lilac, early	22.00

FALL FLOWERING

These varieties flower in dormant state like Colchicums in late August—early September.

Orders for these kinds must reach us in June, as these bulbs are shipped long before other bulbs are ready for shipment.

ASTURICUS, purple	24.00
SATIVUS (SAFFRON CROCUS), purplish blue	18.00
SPECIOSUS, deep blue, inside purple violet	12.00
SPECIOSUS ALBUS, pure white	24.00
ZONATUS, soft lilac, yellow throat	14.00

IRIS

The name „Poor men's Orchids" indicates the popularity of the Iris.

Iris Hollandia are a great improvement on the old Spanish Iris. Bloom two weeks earlier and have large flowers with beautiful colors.

Several varieties are excellent for forcing and all are fine also in the garden and are ideal cutflowers.

DUTCH IRIS

Ready September—October

p. 1000
\$

- BLUE TRIUMPHATOR, clear blue, early
- GOLDEN EMPEROR, deep golden yellow
- *GOLDEN HARVEST, deep golden yellow, extra
- *H. C. VAN VLIET, dark blue, large flower, early forcer.
Highly recommended
- *IMPERATOR, FILIFOLIA, dark blue, large flower, late forcing
JEANE D'ARC, creamy white, large flower
- *LEMON QUEEN, light sulphury yellow
- PRINCESS IRENE, standards ivory white, falls glowing
orange, extra
- *PROFESSOR BLAAUW, deep gentian blue
- *WEDGWOOD, pale blue, very early forcer
- *WHITE EXCELSIOR, pure white, narrow yellow blotch, large,
late forcing
- *WHITE PERFECTION, pure white, large flower
- WHITE SUPERIOR, pure white, large flower, extra
- *YELLOW QUEEN, golden yellow, extra for late forcing
- IN NAMED VARIETIES, OUR SELECTION
- BEAUTIFUL MIXTURE

ENGLISH IRIS

Ready September—October

- SUPERFINE MIXED, ALL COLORS

SPANISH IRIS

Ready September—October

- COLLECTION OF NAMED VARIETIES
- VERY FINE MIXED

Miscellaneous Bulbs and Roots



ALLIUM

Alliums are used primarily for garden purposes. The variety neapolitanum is good for forcing.

p. 1000

\$

ALLIUM ALBOPILOSUM, lilac, very fine.....	50.00
" AZUREUM, azure blue	15.00
" GIGANTEUM, violet red, very large	400.00
" KARATAVIENSE, purple with broad leaves	48.00
" MOLY (LUTEUM), yellow	8.00
" NEAPOLITANUM, white, good for forcing	10.00
" OSTROWSKIANUM, deep carmine rose, dwarf ..	12.00
" ROSENBACHIANUM, purple rose, height 4 feet ..	48.00

ANEMONES

Ready September—May

Single and Double Anemones are grown in large quantities for cutflowers. They can be planted in cool houses to get them in bloom earlier. The flowers are very showy and fine for table decoration.

Both kinds and also the various other varieties are splendid in gardens and rockeries. Apennina and Blanda varieties bloom early.

As most varieties are not hardy, they are best planted in spring.

*SINGLE DE CAEN, grand mixture	18.00
" HOLLANDIA, bright red	18.00
" MR. FOKKER, blue	18.00
" SYLPHIDE, violet	18.00
" THE BRIDE, pure white	18.00
*SEMI DOUBLE ST. BRIGID, splendid mixture	20.00
" " LORD LIEUTENANT, dark blue	20.00
" " THE ADMIRAL, rose violet	20.00
" " THE GOVERNOR, brilliant red	20.00
APENNINA ALBA, white, large flowers	32.00
" BLUE, very early	26.00
BLANDA, blue shades, very early	28.00
" ROSEA, rose shades, very early	38.00
" MIXED, very early	28.00
FULGENS MULTIPETALA, semi double, bright scarlet	18.00
ST. BAVO, grand mixture	18.00

MISCELLANEOUS BULBS AND ROOTS—continued

p. 1000
\$

BRODIAEA CONGESTA, bright blue	22.00
" LAXA, dark blue	18.00

Brodiaea are used for gardening purposes. They need a solid covering during the winter.

CAMASSIA CUSIKII, porcelain blue	40.00
" ESCULENTA, violet blue	14.00

Camassias are fine in the garden, need a good covering in winter.

CHIONODOXA (Glory of the Snow)

Chionodoxa are very attractive little flowers blooming early in Spring. Splendid especially when planted in large patches or masses. Can be left in the garden year after year where they multiply freely. Need some slight covering during the winter.

GIGANTEA (ALLENI), light blue, white center	14.00
*LUCILIAE, lilac blue, pale starshaped center	10.00
" ALBA, white	15.00
" ROSEA, rose	30.00
" PINK GIANT, novelty	110.00
SARDENSIS, bright blue	10.00

COLCHICUMS

Shipment mid July

Colchicums flower in August—September. If left undisturbed in the garden, they become very free flowering. They do best in cool soil which retains moisture.

They will also bloom inside without water or soil. Close to the light, in the window is then the best place for the bulbs. When through blooming, they can be planted in the garden.

AUTUMNALE ALBUM, pure white	90.00
" MAJOR, soft violet	130.00
" MINOR, violet	70.00
AUTUMN QUEEN, nicely blotched	150.00
SPECIOSUM, rose	120.00
THE GIANT, lilac mauve, white base	150.00
VIOLET QUEEN, lilac tinted violet	160.00
CORYDALIS (FUMARIA) BULBOSA	28.00

Corydalis are used in the garden. Fine amongst shrubs where they are soon established and increase freely.

CYCLAMEN PERSICUM GIGANTEUM.....	110.00
" NEAPOLITANUM	110.00

Cyclamen persicum is the well known potplant. The variety Neapolitanum is used in gardens, special in rockeries. They require a shady place.

ERANTHIS (Winter Aconite)

Eranthis flower very early. Splendid for planting in front of shrubs and in rock gardens. They will not thrive in dry ashy soil.

CILICICA, pale yellow	18.00
*HIEMALIS, golden yellow	18.00
EREMURUS BUNGEI, canary yellow	80.00
" HIMALAICUS, snowwhite	500.00
" ROBUSTUS, pale pink	450.00
" SHELFORD HYBRIDS	500.00

Eremurus are very ornamental in the garden. The Shelford hybrids are also fine for cutflowers. They need good fertile soil and may not bloom the first year after planting. It is advisable to protect the foliage in the Spring against frost damage.

ERYTHRONIUM DENSCANIS (Dog's tooth violets), in varieties	50.00
" " mixed	45.00

Erythrונים are fine in the garden and rockeries. Plant them at once on arrival in good soil mixed with peat moss, preferably in a somewhat moist slightly shadowed place. They need slight covering in winter.

FREESIA

Freesias are grown in greenhouses, are ideal cutflowers and very fragrant.

FREESIA APOTHEOSE, lilac rose, pure white center	40.00
" BLUE PENNANT, lobelia blue with white throat, big flower, long strong stem	58.00
" BUTTERCUP, yellow	25.00
" CARO CARLEE, creamy white, extra	40.00
" COTE D'AZURE, blue with white throat	40.00
" MARION, violet blue	62.00
" ORANGE SUN, orange yellow	55.00
" PRINCESS MARIJKE, brown orange, outside purple	45.00
" RYNVELD'S GOLDEN YELLOW, golden yellow with orange	250.00
" SAPHIR, lilac blue, white throat, long strong stem	80.00
" SNOW QUEEN, white, very large	45.00
" WHITE MADONNA, pure white, strong stem	55.00
" FINE MIXTURE	22.00
FREESIA GRANDIFLORA, rose-red shades	30.00
" " lilac-blue shades	30.00
" " yellow and orange shades	30.00
" " mixed colors	30.00

FRITILLARIA

Fritillaria Imperialis are very ornamental in groups in borders, they do not like dry soil. Fritillaria meleagris is fine in rockeries.

*IMPERIALIS (CROWN IMPERIAL) AURORA, orange red	70.00
" " " LUTEA, yellow	80.00
" " " ORANGE BRILLIANT, orange red	70.00
" " " RUBRA, dark orange red	70.00
" " " RUBRA MAXIMA, dark red	70.00
" " " FINE MIXTURE	65.00

p. 1000
\$

MELEAGRIS (GUINEA HENFLOWER), ALBA, pure white	24.00
" " " NAMED VARIETIES	26.00
* " " " FINEST MIXTURE	17.00

GALANTHUS (Snowdrops)

Galanthus are amongst the first flowers blooming in Spring. When planted in borders, amongst shrubs and in grass, they rapidly increase. When mowing the grass the foliage of the Galanthus must not be cut before this is died off. Splendid also in rock gardens.

ELWESI, very large flowers	22.00
*NIVALIS SINGLE, pure white	22.00
" DOUBLE	35.—

HYACINTHUS AMETHYSTINUS, amethyst blue	14.00
" " " ALBUS, pure white	14.00

Hyacinthus amethystinus are of the same habit as Muscari and can be grown outside in the same way.

IRIS DANFORDIAE, golden yellow, early	38.00
* " RETICULATA, fine for forcing, sweet-scented, dark blue	18.00
" " " CANTAB, light blue	90.00
" " " HERCULES, drak purple	25.00
" " " J. S. DIJT, dark blue	55.00

Iris Reticulata is splendid for gentle forcing in pots.

IXIA NAMED VARIETIES OUR CHOICE	12.00
" " " " " large flowering ..	14.00
" MIXED VARIETIES	10.00

These little bulbs are mostly used by the florists for growing cutflowers. Can also be planted in the garden in sunny warm spots. They are not hardy and need a heavy covering in winter.

IXIOLIRION PALLASI, blue	12.00
------------------------------------	-------

Ixiolirion are planted in the fall and can permanently stay in the garden. A sunny spot is preferred and a slight covering during winter.

LILIUM

Lilium Candidum and Lilium Excelsum are the only Lilies which are ready for shipment Augustus—September.

*CANDIDUM (MADONNA LILY,, white			
	Top size	bulbs	340.00
	First size	"	280.00
	Second size	"	240.00
EXCELSUM (TESTACEUM-, apricot yellow, fragrant			1400.00

MUSCARI (Grape Hyacinths)

Very attractive and popular for mass planting and in rockgardens, they are quite hardy. The variety armeniacum and others can well be forced and are also recommended for corsage flowers.

*ARMENIACUM, bright blue, splendid for forcing, as well as outside			14.00
AZUREUM, azure blue truss			12.00
AZUREUM ALBUM, pure white, very large flower			25.00
BOTRYOIDES ALBUM, white			16.00
" COERULEA, blue			12.00
EARLY GIANT, extra blue			12.00
*PLUMOSUM (FEATHERED HYACINTH), violet			50.00
ORNITHOGALUM NUTANS, greyish green			15.00
" PYRAMIDALE			35.00
" UMBELLATUM, white, outside green			12.00

Hardy bulbs for naturalizing, also good for rockgardens.

OXALIS ADENOPHYLLA, lilac rose		25.00
" DEPPEI, deep pink, reposed bulbs		10.00

Oxalis adenophylla is fine for gardens and borders. The reposed bulbs of Oxalis deppei are special for growing in pots.

PUSCHKINIA LIBANOTICA, pretty lavender blue		12.00
" " ALBA, white		18.00

Puschkinia is used like Chionodoxa. Fine for mass planting, in borders and rockgardens.

RANUNCULUS

Ready August—May

Ranunculus are mostly used by florists and produce very graceful decorative flowers. Are also fine for garden purposes. Plant in Spring and lift them in fall. Must be kept dry during the winter in a cool frostfree place.

DOUBLE FRENCH in varieties	15.00
* " " mixed	12.00
" PERSIAN in varieties	20.00
" " mixed	16.00
" TURBAN in varieties	22.00
" " mixed	20.00
PEONY FLOWERING in named varieties	26.00
" " superfine mixed varieties	24.00

SCILLA

Scilla sibirica is very popular for planting in the garden, for mass planting and in rockgardens. They make a charming effect in early Spring.

The campanulata varieties are fine for naturalizing amongst shrubs, also in borders and rockgardens.

All varieties are hardy.

Scilla sibirica Spring Beauty is also fine for forcing in pots for florists.

BIFOLIA, deep blue, very early	10.00
CAMPANULATA ALBA MAXIMA, pure white	16.00
" ARNOLD PRINSEN, deep rose long truss	16.00
" BLUE QUEEN, pale blue, early	16.00
" DAINTY MAID, bright deep pink	22.00
" DONAU, dark blue, large, new	20.00
" EXCELSIOR, blue, extra large	18.00
" MYOSOTIS, light blue, large, new	20.00
" PRINCESS JULIANA, light pink, large new	22.00
" RHINELAND, deep blue, large, new	20.00
" ROSE QUEEN pink, short trusses on long stems	16.00
" WHITE TRIUMPHATOR, pure white, large, new	24.00
* " MIXED VARIETIES	16.00

American Grown Bulbs

(West Coast)

☆

Daffodils

YELLOW TRUMPETS

GOLDEN HARVEST, a giant trumpet. Uniform golden yellow, very early

KING ALFRED, the well known leading Trumpet Daffodil.

Excellent for forcing as well as for the garden, very good for pots.

THE FIRST, uniform yellow, good for pots.

POETAZ

GERANIUM, round flat pure white perianth, deep orange red cup.

Late. One of the best in this class. Strong stem, 6 to 8 flowers on a stem.

LA FIANCEE, perianth pure white, cup orange red.

LAURENS KOSTER, well known forcing variety. Early and free flowering.

White perianth, deep yellow cup. 4 to 6 flowers on a stem.

Tulips

DARWIN

PRINCESS ELIZABETH, vivid rosy pink, fine forcing variety and splendid for outdoors.

ROSE COPLAND, rose lilac, sport of Wm. Copland.

WM. PITT, very fine scarlet with a darker shade on the outer petals. distinct color, splendid forcer.

COTTAGE

ALBINO, pure white, large flower, extra for forcing.

Iris

WEDGWOOD, pale blue, very early forcer

10 cm. upw. 9/10 cm. 8¹/₂/9 cm. 8/9 cm.

MISCELLANEOUS BULBS AND ROOTS—continued

p. 1000

		\$
SIBIRICA, sky blue	Top size	26.00
	First size	20.00
" ALBA, white		18.00
* " SPRING BEAUTY, sky, blue, large	Top size	38.00
	First size	34.00

SPARAXIS in namde varieties	14.00
" in fine mixed	12.00

Tender bulbs mostly used in greenhouses. They have striking colors. Can also be planted in warm sunny spots in the garden, but are not hardy, need thus a heavy covering in winter.

TRITELEIA UNIFLORA, sweet scented, pale lilac	8.00
---	------

Triteleias are fine for naturalizing and are quite hardy. Good also for rockeries.

TRITONIA CROCATA ORANGE DELIGHT	20.00
---------------------------------	-------

Tritonias are tender bulbs and are used in cool greenhouses. They have bright colors.



BULBS

for

Rockgardens

*Planted in gardens
or Rockeries,*

Muscari

are

very attractive.

A well arranged rockgarden is a source of real enjoyment to every amateur gardener.

When only suitable perennial or annual plants are used, rockgardens do not reach their prime until summer.

If bulbs are used, the rockgarden will be real attractive already in early Spring, long before the other plants flower.

Deep, well drained pockets of soil are required in which the bulbs are to be planted, this is very essential and will substantially add to the success of the rockgarden.

The following kinds will be found of special merit: Tulip species: Chrysantha, Eichleri, Fosteriana Red Emperor, Kaufmanniana Varieties, Praestans Fusilier, further: Miscellaneous Bulbs such as Crocus, **Muscari** (Grape Hyacinths), Eranthis (Winter Aconite), Galanthus (Snowdrops), Chionodoxa (Glory of the Snow), Fritillaria Meleagris (Guinea Henflower), Scilla sibirica and also the later flowering Scilla campanulata varieties (Wood-Hyacinths).

Very attractive and useful for Rockgardens, are also the dainty miniature Daffodils listed under „Various Narcissus“.

Further: Anemone, Allium Moly, Erythronium, Iris reticulata, Tritileia.

*You can make an extra profit by also selling
Bulbs for Rockgardens*

BULBS and ROOTS

for Autumn and Spring Delivery

ACIDANTHERA BICOLOR MURIELAE, splendid bulbous plant from Abyssinia, somewhat on the order of gladioli. Pure white with purplish blue blotches. Sweet scented ..

p. 1000
\$

AMARYLLIS

Ready Sept.—March

p. 100
\$

HYBRIDS, in colors
" mixture

Amaryllis Hybrids are highly recommended especially for pots in the home, can also be supplied prepared for early flowering.

Begonia (Tuberous rooted) Not ready before Nov.

Splendid summer flowerinig bulbs. The double varieties are also used as pot plants, but the principle value of Begonias is for garden purposes for which the double varieties and also the Multiflora kinds are becoming more and more popular.

p. 1000
\$

SINGLE-FLOWERING

SINGLE, in the following colors: White, yellow, rose, scarlet, dark red, orange, copper and salmon
SINGLE, mixed colors
CRISPA, in the following colors: red, rose, yellow, white, orange, salmon
CRISPA, mixed colors
CRISTATA, mixed colors
BERTINI, dark orange

DOUBLE-FLOWERING

*DOUBLE (Large Camelia Flowering), in the following colors: scarlet, dark red, rose, orange, copper, salmon, yellow, white
DOUBLE (Large Camelia Flowering), Mixed colors
DOUBLE FIMBRIATA, in the following colors: red, rose, orange, white, yellow, salmon
DOUBLE FIMBRIATA, Mixed colors
BOUTON DE ROSE, light and dark pink shades
CAMELIA FLORA (Type), rose flowers bordered white
MARMORATA, scarlet, striped white
PENDULA, in the following colors: crimson, scarlet, rose, orange, white, yellow, salmon
PENDULA, Mixed colors

MULTIFLORA

p. 1000
\$

- AMI JEAN BARD, salmon orange, freeflowering
- FLAMBOYANT, bright red
- GALLE SUPERBA (LITTLE JEWEL), salmon-orange.....
- HELENE HARMS, soft yellow
- MAD. RICHARD GALLE, copper



DAHLIAS

DECORATIVE AND AMERICAN DAHLIAS

- ADOLF MAYER, dark red, beautiful shape, strong stem
- BRANDARIS, orange with yellow centre
- BROEDER JUSTINUS, salmon orange with yellow centre,
large flowering
- CAPTAIN CARLSEN, coppery orange
- DEUIL DU ROI ALBERT, purple with white tips
- GERRIE HOEK, soft pink, extra for cutting
- GLORY OF HEEMSTEDE, sulphur yellow, long stems
- *GOLDEN LEADER, clear golden yellow
- HOUSE OF ORANGE, soft orange
- JERSEY BEAUTY, salmon pink
- NAGELS SENSATION, salmon rose with yellowish centre,
enormous large flower
- PURPERSLAK, dark lilac purple
- *RED AND WHITE, red with white tips
- SNOWSTORM, pure white
- TERPO, blood red
- *MIXED COLORS

CACTUS AND SEMI-CACTUS DAHLIAS

- ARISTOCRAT, blood red, good keeper
- BACCHUS, brilliant red, the best in its class
- BELLE DAME, deep salmon pink, very free flowering
- BERGER'S MEISTERSTUCK, beautiful rose, nicely shaped
flower

- *CASPAR LUDWIG'S MEMORY, dark carmine red, with velvet red centre
- FLIRT, sulphur yellow, very rich flowering
- GENERAL EISENHOWER, beautiful bloodred, elegant large flower
- GRACE, nicely shaped pink flowers, rich flowering, excellent for the garden
- HER GRACE, salmonrose, rather large, long stem
- *HOEK'S GLORY, fine lilac rose
- HOEK'S YELLOW, sulphur yellow, excellent for cutting
- *MARGARET ROSE, salmon pink, with creamy yellow centre, one of the best varieties
- *ORFEO, deep purple
- PASTEL, carmine pink, excellent for cutting
- PIONEER, clear yellow, very strong stem
- *PRIDE OF HOLLAND, deep pink, large flower
- *PURITY, pure white, strong stem, well shaped flowers, extra for cutting
- SILVRETTA, salmon overlaid with mauve and silvery shades
- TORNADO, bright orange, splendid acquisition
- TOSTO, berry red. Keeps well when cut
- VICTORY DAY, carmine red, large flower, strong stem
- WHITE FAVOURITE, early and free, good for cutting
- MIXED COLORS

POMPON DAHLIAS (LILIPUT DAHLIAS)

- CATHARINA, soft yellow
- FRAMBOOSJE, raspberry red
- HELOISE, dark purple
- KOCHELSEE, bright red
- LIPOMA, clear pink
- RED BABY, blood red, well shaped
- STOLZE VON BERLIN, lilac rose
- WHITE ASTER, pure white
- ZONNEGOUD, golden yellow
- *MIXED COLORS
- DICLYTRA (DICENTRA) SPECTABILIS

GLADIOLI

Flowering period:

1 = early, 2 = medium, 3 = late

We believe there is no other class of bulbs in which so many new and beautiful varieties have been developed than in *Gladiolus*.

The following collection is of outstanding value in which all colors of the rainbow are represented.

No wonder the demand for *Gladiolus* increases from year to year.

Ideal for cutflowers and growing in almost any soil with little care, they are of great value also for gardening purposes and when planted at intervals from Spring till June, *Gladiolus* offer the gardener a crop of cutflowers all through the summer until the frost sets in.

WHITE AND CREAMY WHITE

p. 1000
\$

- 2 AKERENDAM, pure white
- 1 EARLY WHITE, pure white
- *1 JUNE BELLS, white
- 1 MARIA GORETTI, pure white, very large
- *2 MORNING KISS, white, with rosy haze
- 2 SNOWPRINCESS, white
- 3 WHITE AUTUMN, ivory white, narrow carmin-red stripe
in the centre

YELLOW

- 1 AMERICAN EXPRESS, soft yellow
- *2 BOUTON D'OR, deep canary yellow, ruffled
- 1 GOLD DUST, buttercup yellow
- *2 HAN VAN MEEGEREN, canary yellow
- 1 HOPMAN'S GLORY, sunflower yellow
- 1 MARECHAL NIEL, pale saffron yellow, apricot yellow
towards the edges
- 2 RISING SUN, yellow
- 2 WILLEM HAGEMAN, deep golden yellow
- 1 YELLOW HERALD, medium yellow

PINK, FLESH AND SALMON SHADES

- 2 ALBERT HALL, atlas rose, creamy blotch
- *2 ALFRED NOBEL, salmon rose, with white mark
- 1 ALLAND PIERSON, salmon pink
- *3 BLOEMFONTEIN, salmon, yellow blotch
- *2 DR. FLEMING, rosy pink, white markings
- 3 ELAN, pale rosy scarlet, creamy white to the centre
- 3 FLOWERDREAM, pale pink-red carmin in the centre,
yellow stripe

- *2 GENERAL EISENHOWER, begonia rose
- 2 HOLLAND'S GLORY, dark salmon rose, yellow markings
- 2 ILE DE FRANCE, salmon flesh, amber yellow blotch and
crimson red stripes
- *2 LEEUWENHORST, pale lilac rose
- *3 NORTHERN QUEEN, salmon, lighter in throat
- 2 PHILIPPO'S MEMORY, pale lilac rose, narrow carmine red
mark on very pale salmon blotch, white stripe
- *3 PICARDY, salmon
- *2 POLINESIA, pure salmon
- *2 ROSA VAN LIMA, bright pink

ORANGE SHADES

- *1 ACCA LAURENTIA, scarlet orange, yellow markings ..
- *1 ARANJUEZ, dull orange, golden yellow center
- 2 BIT O'HEAVEN, coppery orange
- 1 LOUIS MAYER, glowing orange
- 2 ORANGE SUN, orange, scarlet blotch
- *3 PRINCESS BEATRIX, scarlet orange, purple markings ..

RED SHADES

- 1 AGNITA, scarlet
- 3 ARISTOCRAT, carmine red, crimson purple glow, lighter
to the edge
- 2 ATLANTIC, garnet red, white spotted blotch
- 1 CIRCE, orange red with yellow blotch
- 2 FEUERREITER, geranium lake, velvet shaded
- 3 HANNY SCHAFT, fiery red
- *2 JOHANN STRAUSS, pale cochineal red
- *2 JOHAN VAN KONIJNENBURG, orange red
- *2 JO WAGENAAR, deep carmine with velvet glow and
white stripe
- 1 LIMBURGIA, madder lake, carmine in the throat
- *2 MANSOER, bloodred, deep velvet sheen
- *3 MARSHAL MONTGOMERY, bloodred, velvety garnet red
glow
- *3 NEW EUROPE, geranium red
- *2 NEW YORK, deep carmine red
- 2 NIELS BOHR, glittering red
- 1 RED FOX, vermilion red
- 3 SANS SOUCI, scarlet, marked cream white
- 2 TOPSCORE, vermilion red, carmine blotch, large
- 2 WINSTON CHURCHILL, blood red with black sheen

LAVENDER, BLUE AND VIOLET

p. 1000
\$

- 1 ABU HASSAN, deep violet blue
- 1 FIRMAMENT, lobelia blue with steel gray
- *2 LAVENDEL DREAM, pale light lavender
- *2 LILAC TIME, pale lilac rose, darker shaded markings ..
- 2 PUCCINI, magenta colored
- *2 RAVEL, bluish violet, reddish brown markings

PURPLE

- 3 ANKARA, purple garnet
- *2 BENJAMIN BRITTEN, magenta
- *3 BOULOGNE, wine color
- 2 CARDINAL DE JONG, violet purple
- *2 CARDINAL SPELLMANN, light violet purple
- *3 GRAND MONARCH, antique red, purple blotch, very large
- *2 HARRY HOPKINS, claret, purplish shaded
- 2 HAWAII, mahogany
- 2 LILAC JOY, deep, violet tigered mark
- *2 MABEL VIOLET, pure violet
- *2 MEMORIAL DAY, reddish magenta
- *2 MODERN TIMES, crimson, white lines on lower petals..
- *2 MRS. MARK'S MEMORY, rosy magenta
- *2 PAUL RUBENS, reddish violet, magenta blotches
- 2 UNCLE TOM, dark purple

SMOKY COLORS

- 2 BLUE HAZE, reddish, violet shaded, violet stripe
- 2 SILHOUET, lilac, shaded bright red
- 2 UHU, smoky dark striped

BLACK

- 1 BRAGA, brownish black
- 2 KING OF THE BLACKS, dark purple with black glow ..
- 2 TOBROEK, brownish black with velvet glow

BICOLORS

- *2 ARC DE TRIOMPHE, napel yellow, carmine base
- 1 ARTIST, mauve tigered
- 2 BENARES, soft rose, scarlet to the base
- 2 MASKERADE, amber yellow, scarlet blotch
- 3 MAUREEN GARDNER, soft rose with violet veined flake

- 2 OBERBAYERN, veronica violet, white markings
- *2 PACTOLUS, salmon, bright red flake
- *3 PALETTE, red blotched violet, very striking
- 1 ROMA, rosy white with purplish red blotches
- *1 SALMAN'S GLORY, creamy white
- *2 VANGUARD, amber white, red lilac shade

GLADIOLUS PRIMULINUS

A splendid race, getting more popular. They bloom about two weeks before the large flowering type. Very elegant flowers, excellent for cutting.

- HER GRACE, lilac rose
- ORCHID LILAC, cattleya lilac with creamy white blotch ..
- WHITE LADY, pure white
- YELLOW
- *MIXED COLORS

GLOXINIA

Not ready before November

Gloxinias are splendid for pot plants and are mostly grown in greenhouses.

- *BLANCHE DE MERU, light pink, bordered, white
- *EMPEROR FREDERICK, red bordered white
- *EMPEROR WILLIAM, blue bordered white
- *ETOILE DE FEU, brilliant red
- HOLLYWOOD, purple blue
- *MONT BLANC, pure white
- PRINCE ALBERT, violet blue
- *PRINCESS ELISABETH, light blue
- *QUEEN WILHELMINA, dark pink
- ROI DES ROUGES, crimson
- *TIGRINA, spotted mixed colors
- *VIOLACEA, blue
- *WATERLOO, dark violet red
- *MIXED VARIETIES, all colors



HYACINTHUS CANDICANS (GALTONIA), white

Hyacinthus candicans are planted in Spring and are fine in groups in borders. They are not hardy, must be lifted in the fall and kept frostfree during winter.

LILIUM

Lilies belong to the most beautiful flowers.

The well known Easter Lily takes a prominent place in the florist trade special for Easter forcing. *Lilium longiflorum* in varieties, Croft Lilies and others are largely used for this purpose. As they are not grown in Holland in large quantities, they are not mentioned in our list. There are however some varieties being developed in Holland which are very promising for the future for this purpose.

Of the Varieties mentioned in our list, Regale, Speciosum and the Umbellatum varieties are also good for greenhouse culture. All Lilies mentioned in our list are splendid for gardening, they do excellently in borders if planted in suitable spots.

The following Liliiums are shipped in late fall and during the winter and early Spring.

p. 100
\$

- BURBANKII, orange red, black spotted, tall
- DAURICUM PARDINUM, orange red, yellow center, spotted red
- HANSONII, orange yellow, spotted brown
- *HENRYI, orange yellow, 10 to 20 flowers on a stem
- MAXWILL, bright orange red with small black spots, free flowering
- PARDALINUM GIGANTEUM, bright orange-yellow, black spots
- PHILIPPINENSE FORMOSANUM WHITE SUPERIOR, white, very long trumpet. Good for cool glass house
- *REGALE, white trumpet, outside carmine, one of the most popular varieties for outside and also good for forcing ..
- REGALE ALBUM, pure white
- SPECIOSUM ALBUM, white, outside of petals shaded crimson
- " ROSEUM, white tinted and spotted rose
- * " RUBRUM, white tinted pink and heavily spotted red
- *SUTCHUENENSE (WILLMOTTIAE UNICOLOR), orange red
- *TENUIFOLIUM, vivid scarlet
- TENIFOLIUM GOLDEN GLEAM, gold orange
- *TIGRINUM (SINGLE TIGER LILY), orange-red, black spots..
- " FLORE PLENO (DOUBLE TIGER LILY), orange, black spots
- " FORTUNEI, dark orange

- *UMBELLATUM ERECTUM, dark orange-red, height 30 inches
- „ GOLDEN FLEECE, golden yellow shaded apricot
- „ GRANDIFLORUM, orange, brown spots
- „ MONARCH, the best red
- * „ ORANGE TRIUMPH, fine orange, good for forcing and splendid for the garden
- „ SPLENDIDUM, deep red
- WILLMOTTIAE IMPROVED, orange red, spotted brown, height 25 inches

MONTBRETIAS

Montbretias are fine for cutflowers. They thrive best in a somewhat moist, rich soil in places where they are protected against the hot midday sun. They are not hardy everywhere, in extreme cold climates it is advised to lift them in the fall. If left in the ground a heavy covering is required.

p. 1000
\$

- COLLECTION OF NAMED VARIETIES, large flowering
- „ „ „ „ small flowering
- SUPERFINE MIXED

- OXALIS DEPPEI, pink
- „ LASIANDRA, carmine, brown tinted foliage

Oxalis are fine for planting in borders, also good for pots.

p. 100
\$

- PAEONIA SINENSIS (Peonies)** Ready Sept, to March
- IN NAMED VARIETIES, good colors

- RICHARDIA (Callas and Arums)** Ready Nov. to April

White Richardias are used by the florists for growing the popular „Calla Lily“ flowers. The yellow varieties are also used in the garden. Tubers must be lifted in the fall and kept frost free during the winter.

- ARUM CORNUTUM, dark purple

Arum cornutum will bloom inside in March in dormant state without soil or water. When through blooming, they can be planted in the garden and must be lifted in the fall and kept frostfree during winter.

- CALLA AETHIOPICA (LILY OF THE NILE), white, fine for pots
- „ ALBO MACULATA, fine Bulbs, foliage dark green
white spotted
- „ CHILDSIANA, very broad expanded flowers, beauti-
ful pure white
- „ ELLIOTTIANA (GOLDEN CALLA FROM THE CAPE),
extra large size bulbs
- „ MRS. ROOSEVELT, sulphur yellow, spotted foliage
- „ SOLFATARE, light yellow

SPIRAEAS (Astlibe)

Ready October to April

IN NAMED VARIETIES

Spiraeas are mostly used by the florists for growing as potplants. Are also fine in gardens but need lots of moisture, therefor fine on the edge of a pond.

- TIGRIDIA (FERRARIA), in varieties
- „ „ fine mixture

Tigridias are planted in early May in a sunny, warm spot in the garden, not too dry. With their glittering colors they make a splendid effect in borders. The flowers which last only one day are produced very freely. Tubers must be lifted in the fall and kept frost free during winter.

